

843 North Spring Street, Los Angeles: CLT, Wide-Flange Steel, and Special Concentric Braced Frames

Thomas Robinson

Founding Principal, LEVER Architecture



**CTBUH 2022
Steel-Timber Conference**

843 North Spring Street, Los Angeles

CLT, Wide-Flange Steel, and Special Concentric Braced Frames

Thomas Robinson, Founding Principal
LEVER Architecture

© Council on Tall Buildings
and Urban Habitat

LEVER

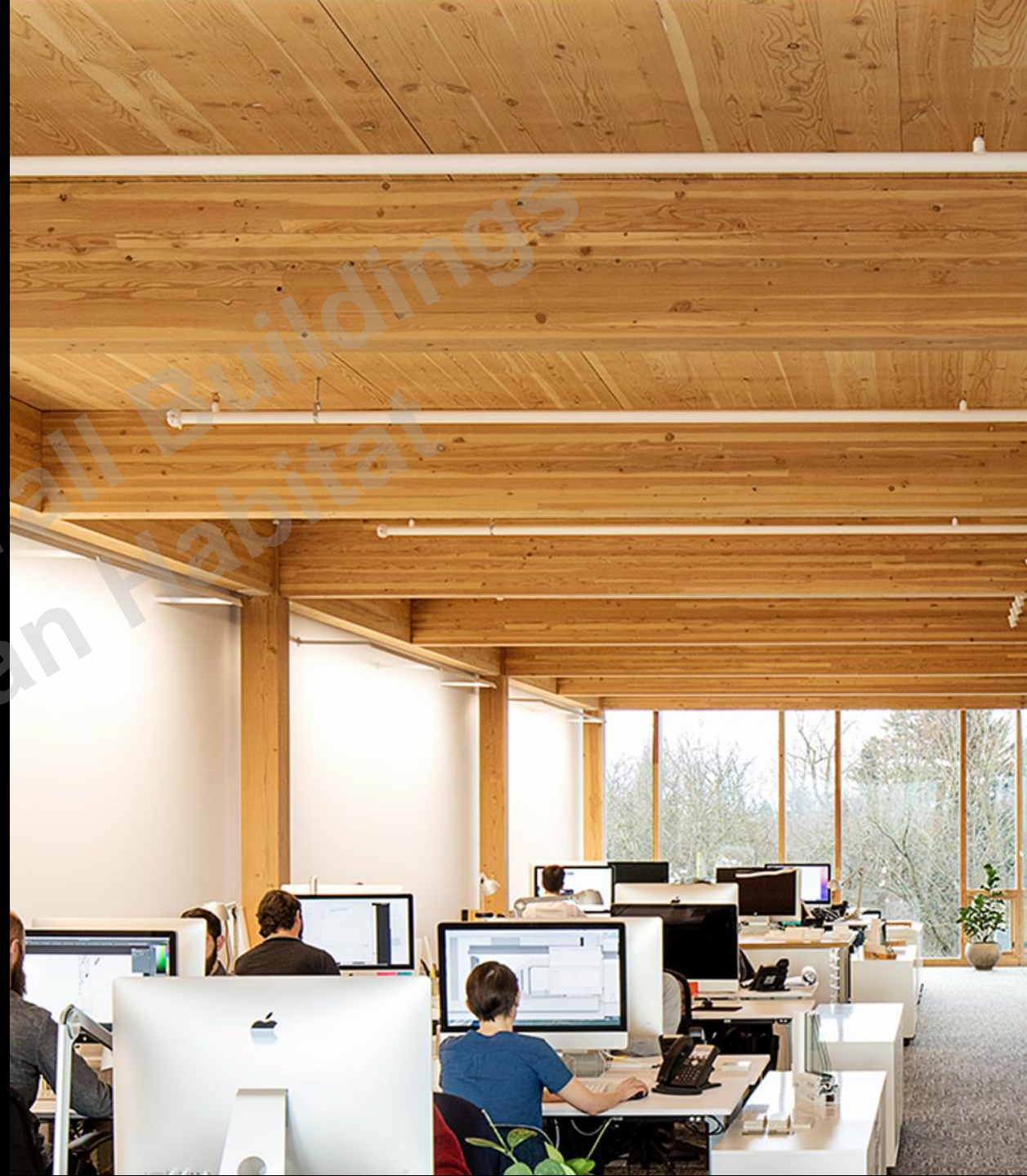







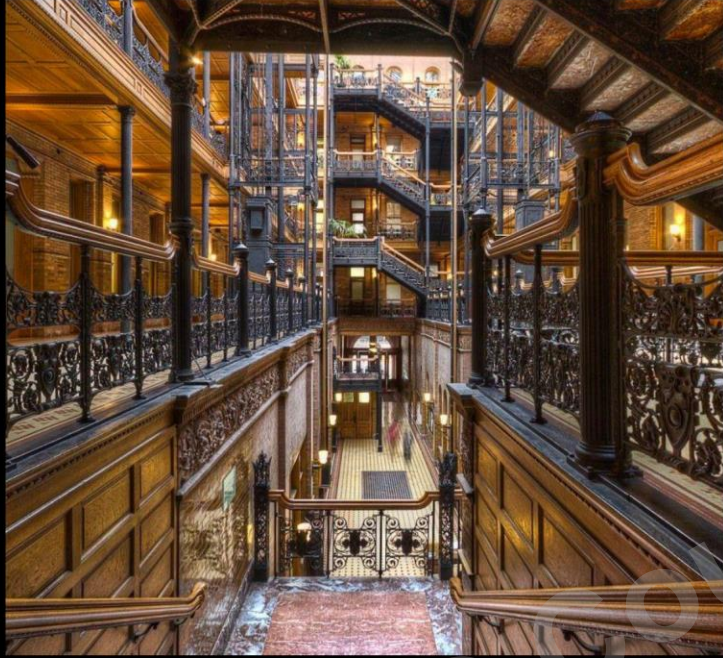

LA State Historic Park
30 Acre recreation venue

Project Site
CT7

Downtown LA
Urban Core

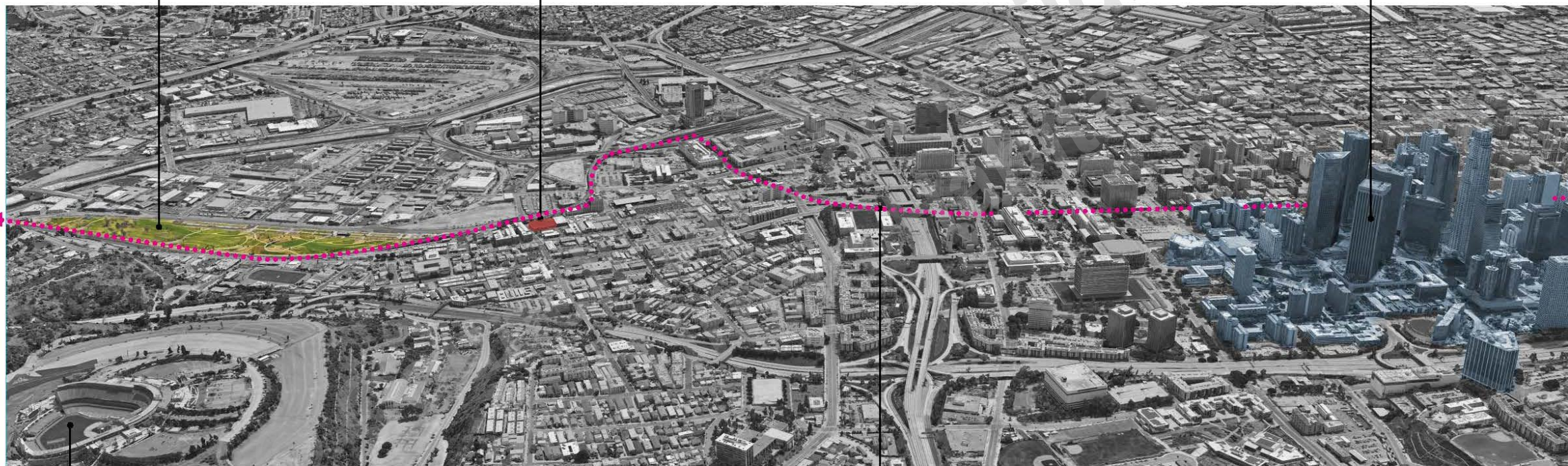

Dodger Stadium
MLB Field

Metro Line
Public transportation

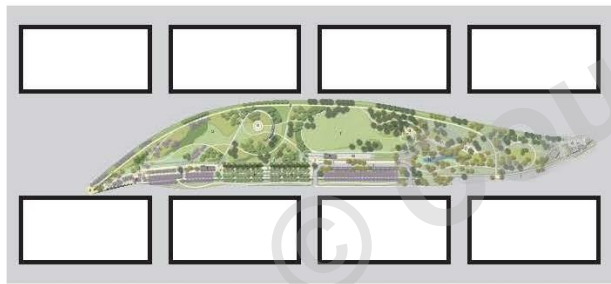
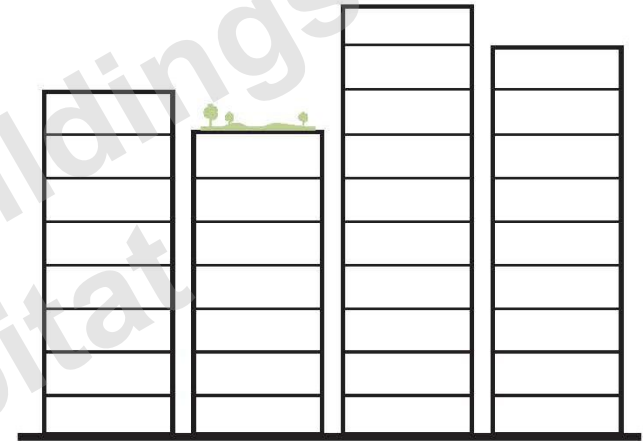
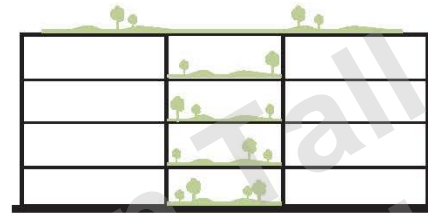

LA State Historic Park

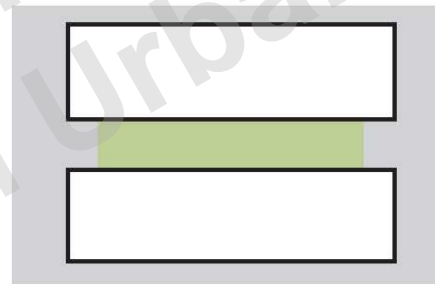

CT7

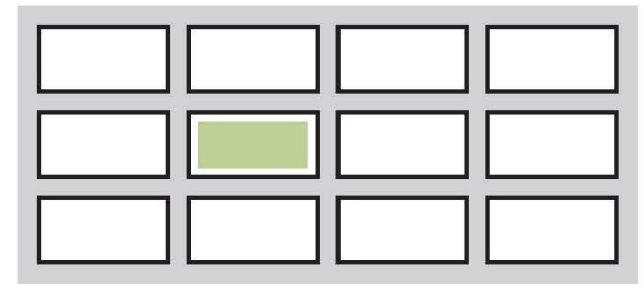

Downtown LA

←----- Low Density ----- High Density -----→

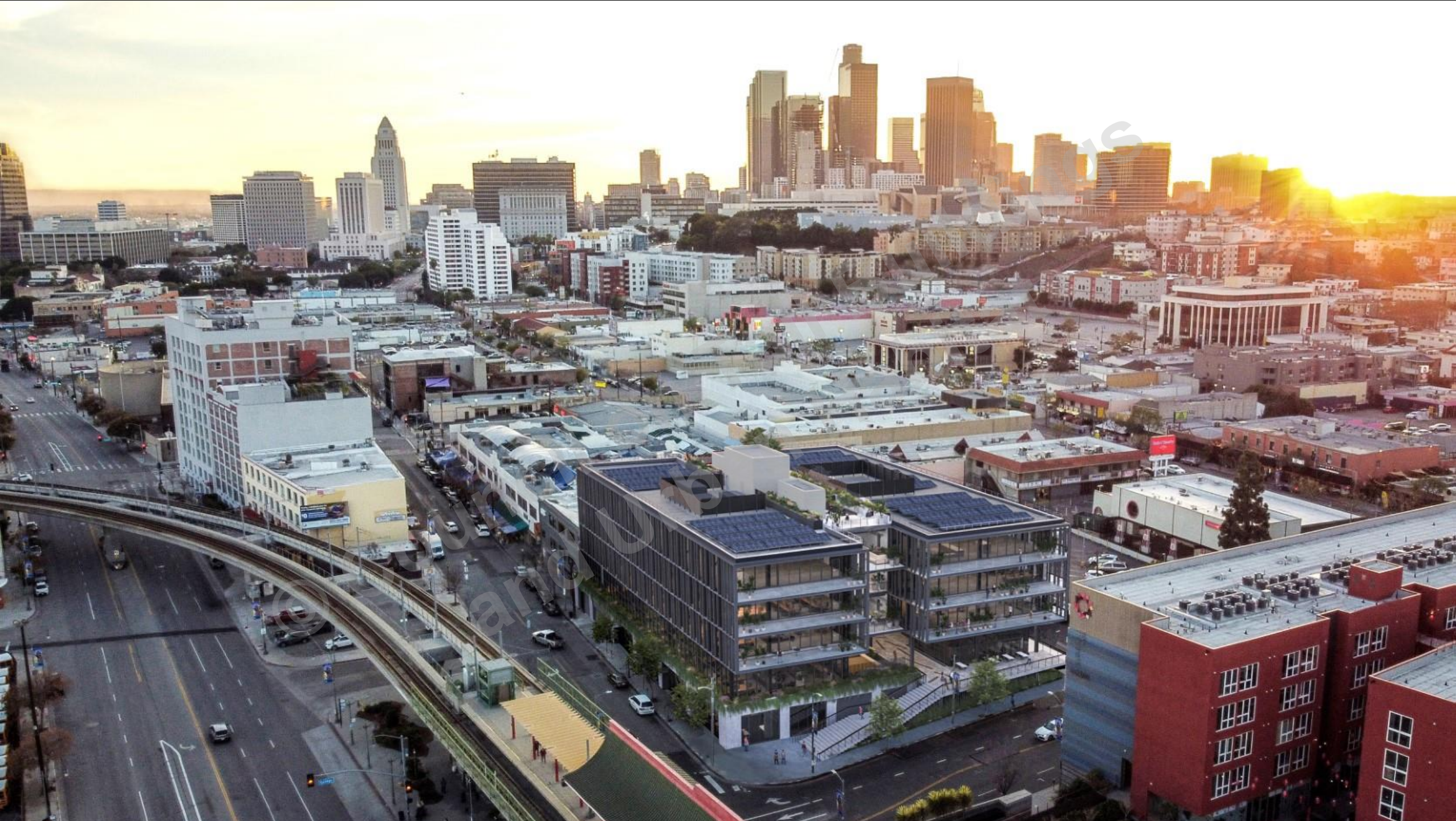

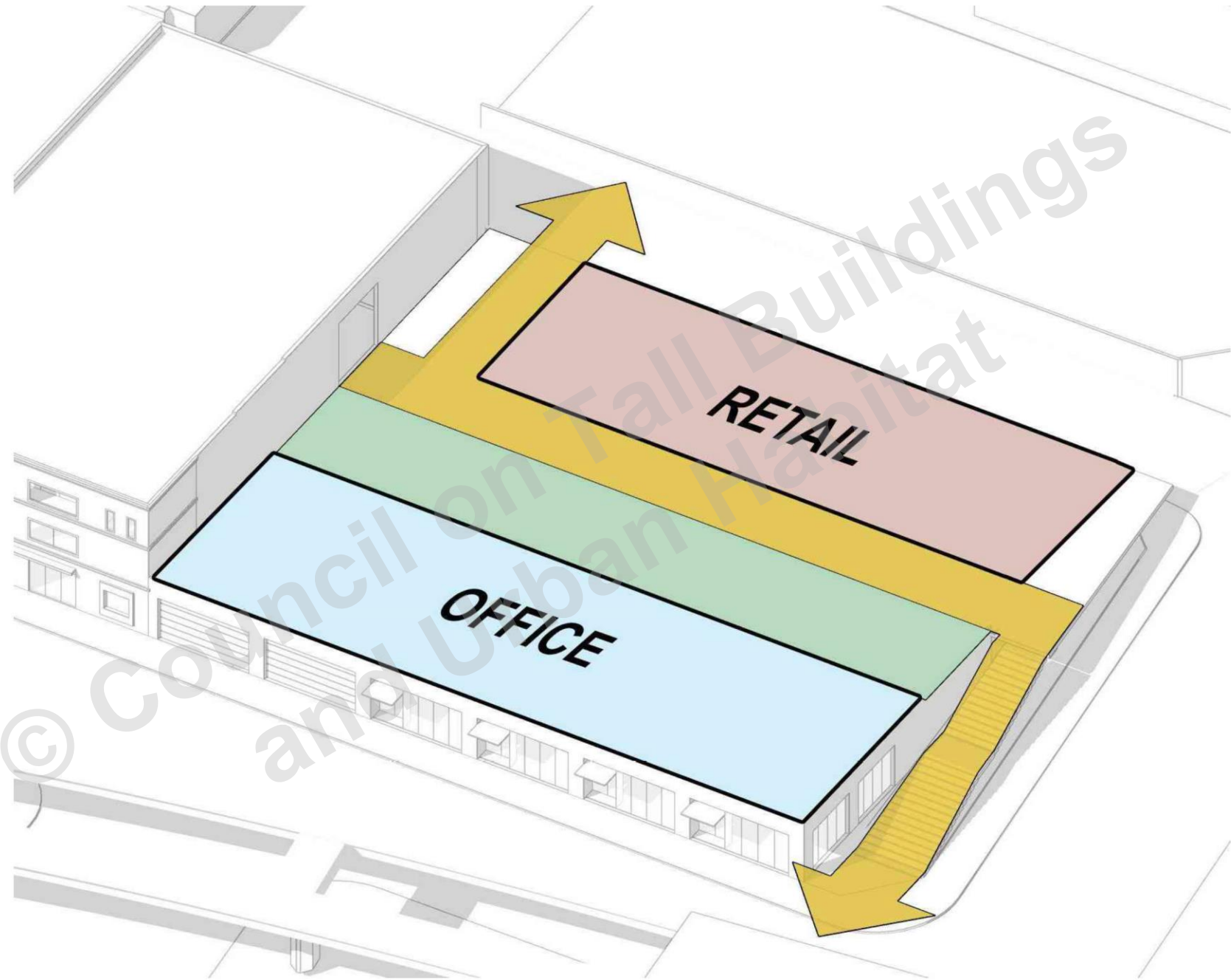



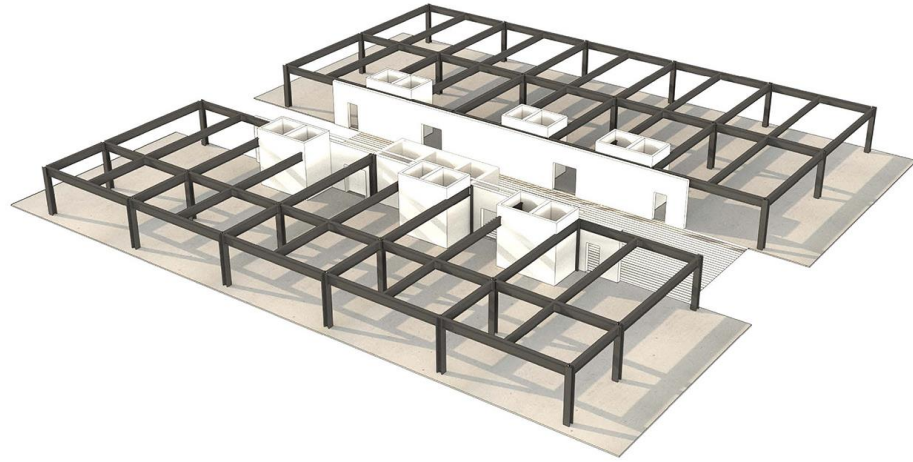

Structural Grid with Sprinkler Runs

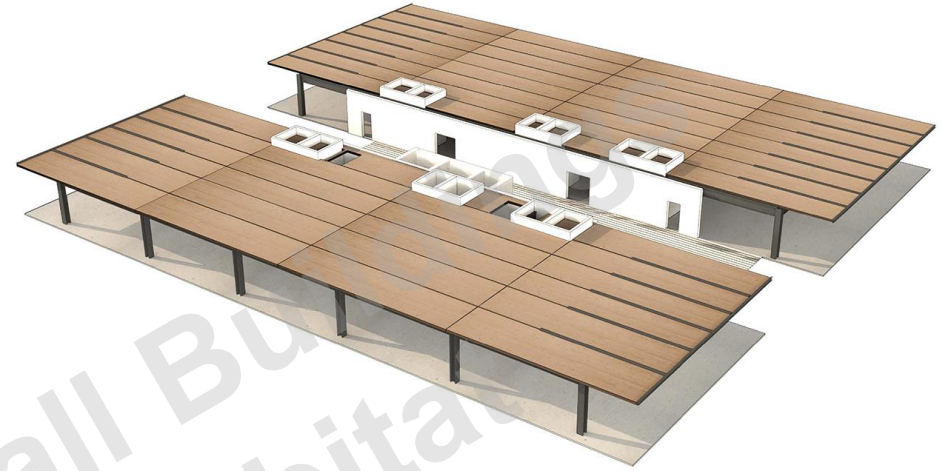

CLT Panels

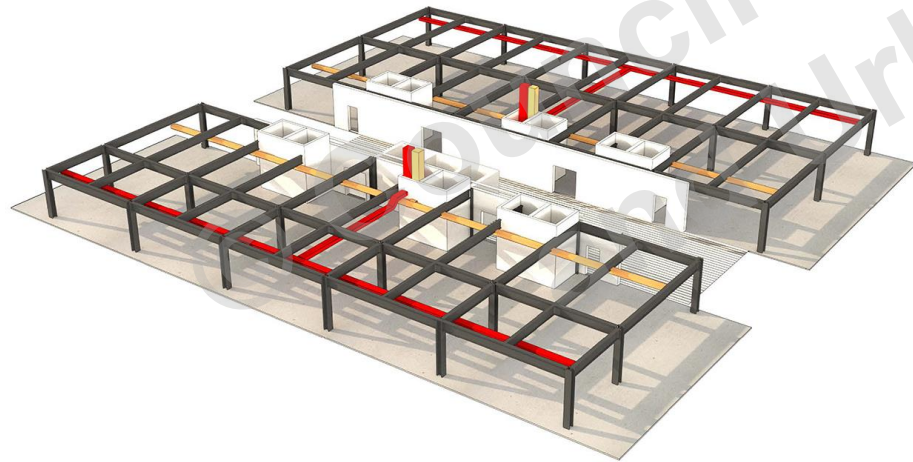

Structural Grid with HVAC Runs

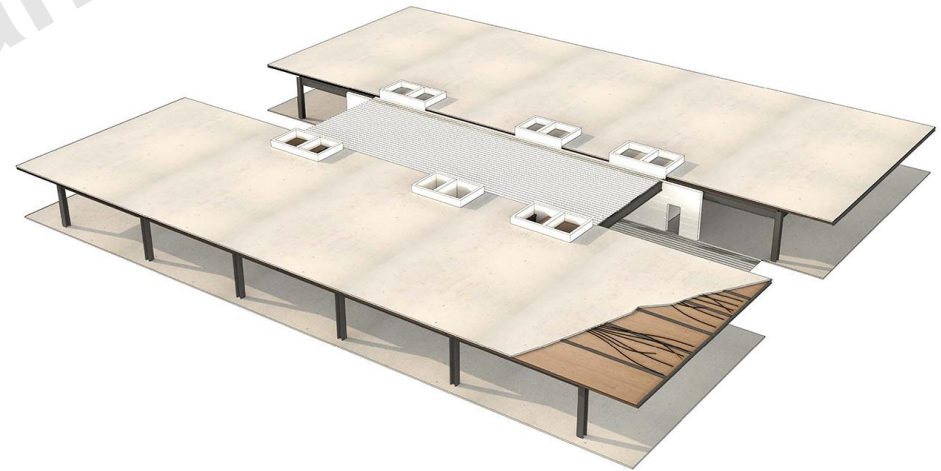

Concrete Topping





N Broadway

N New High St

CT2

CT7

N Spring St

N Alameda St

W College St

Alpine St

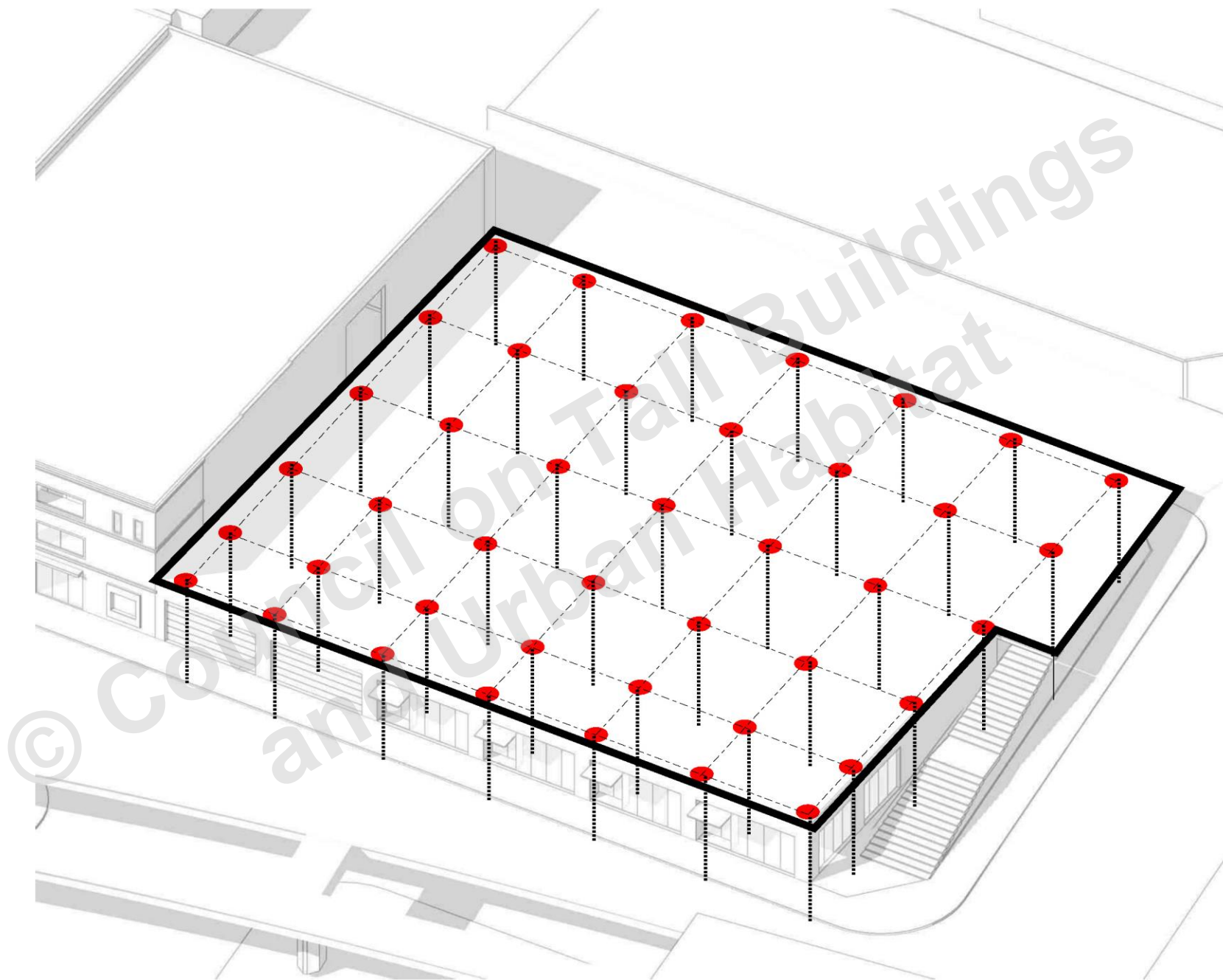

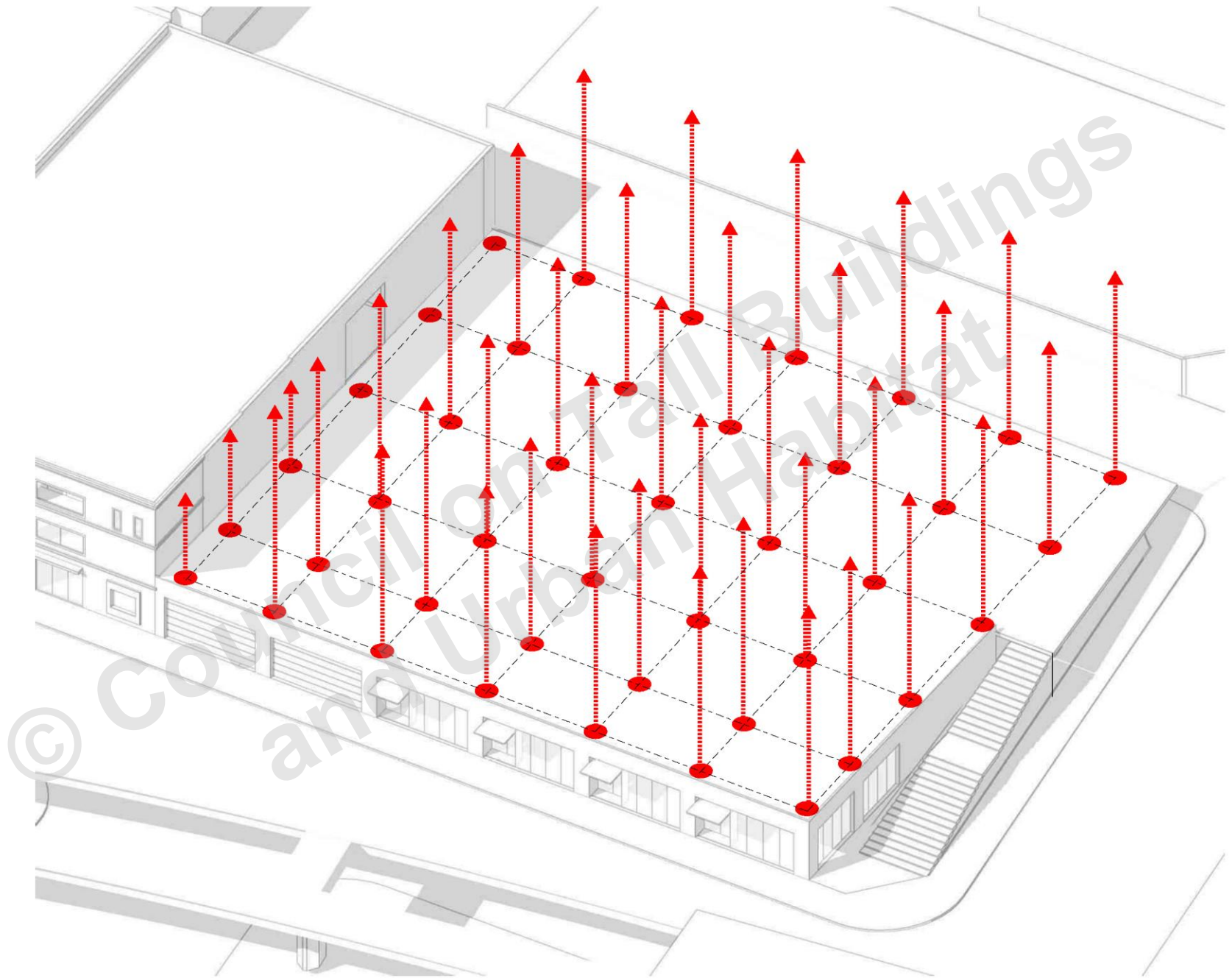

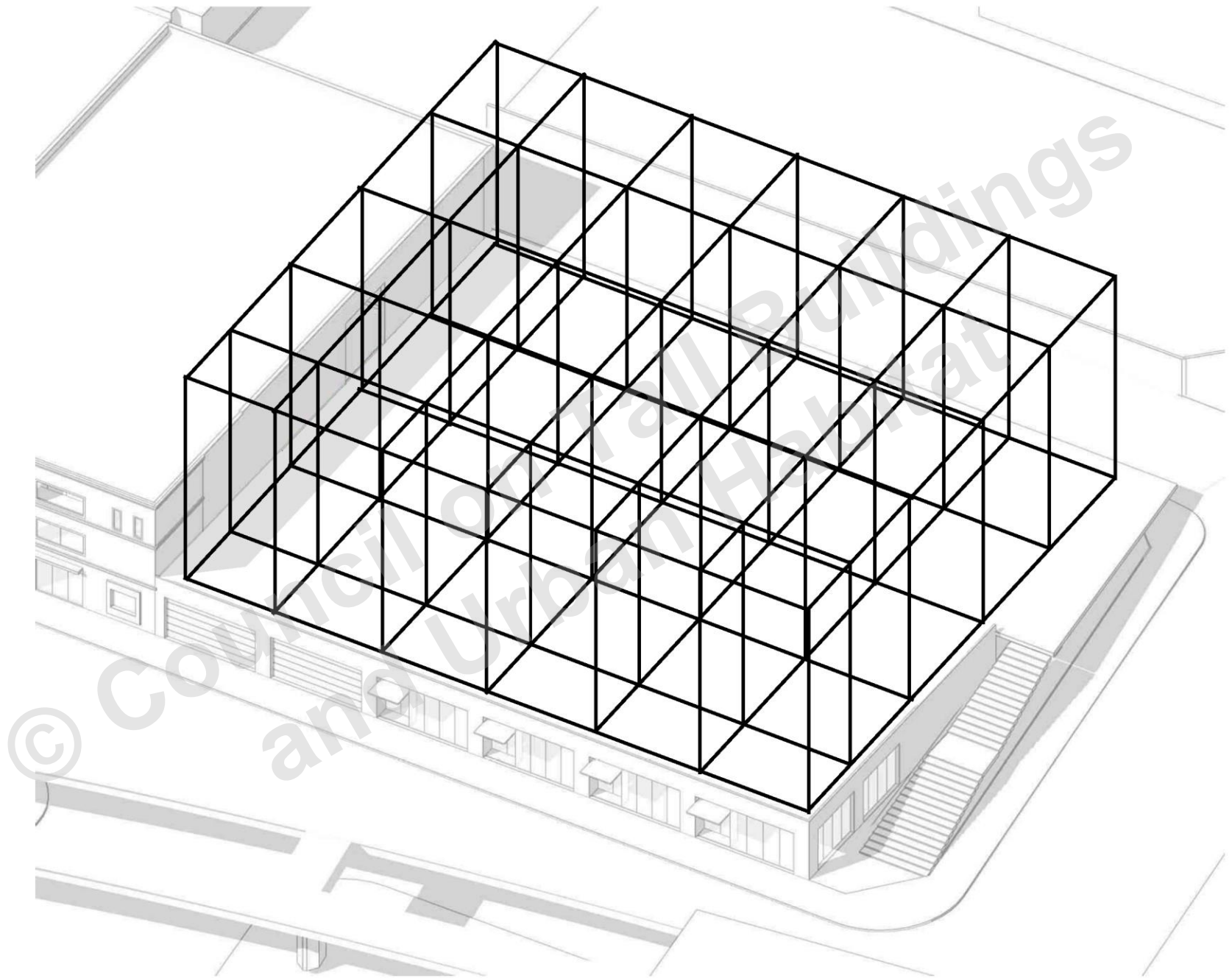

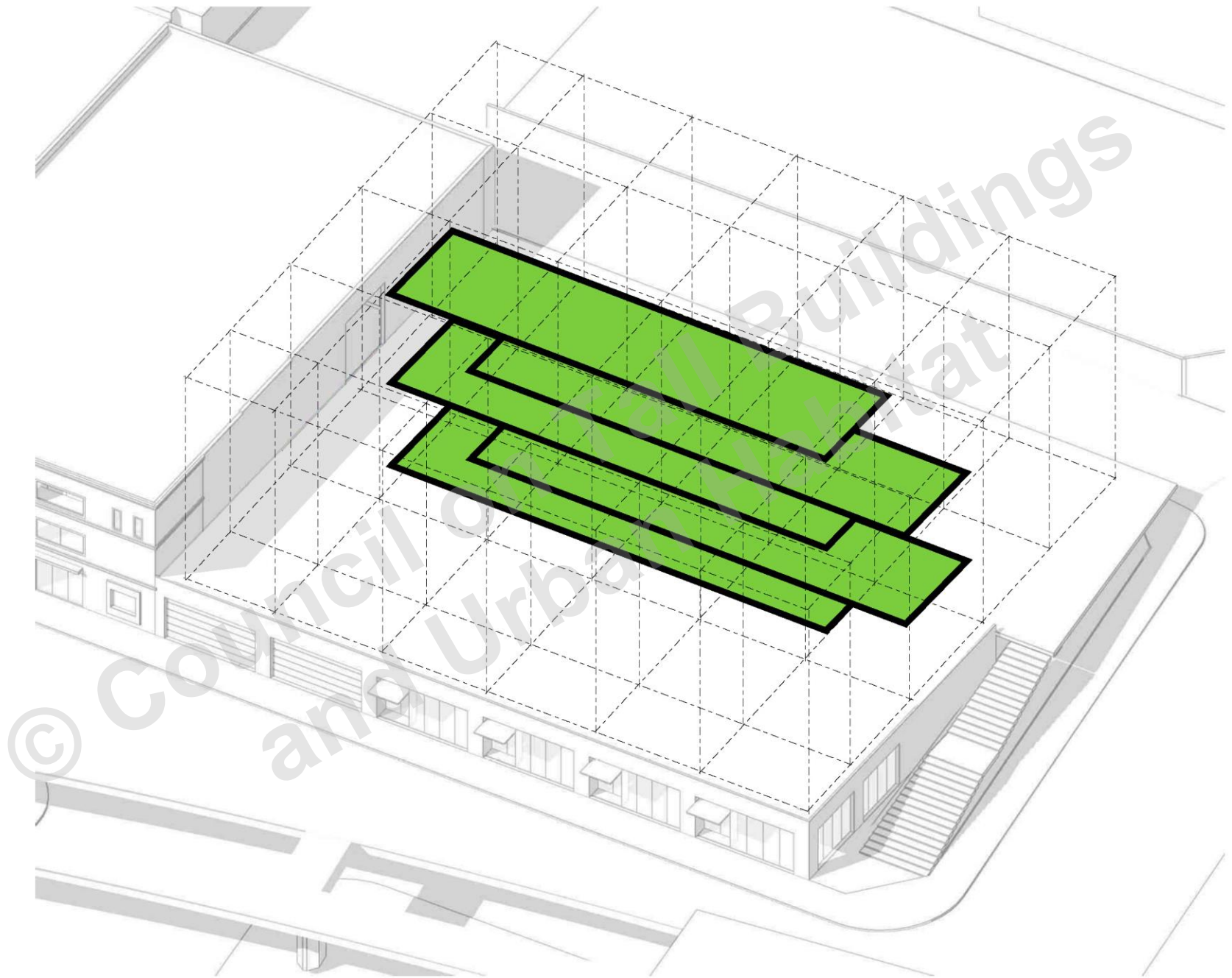

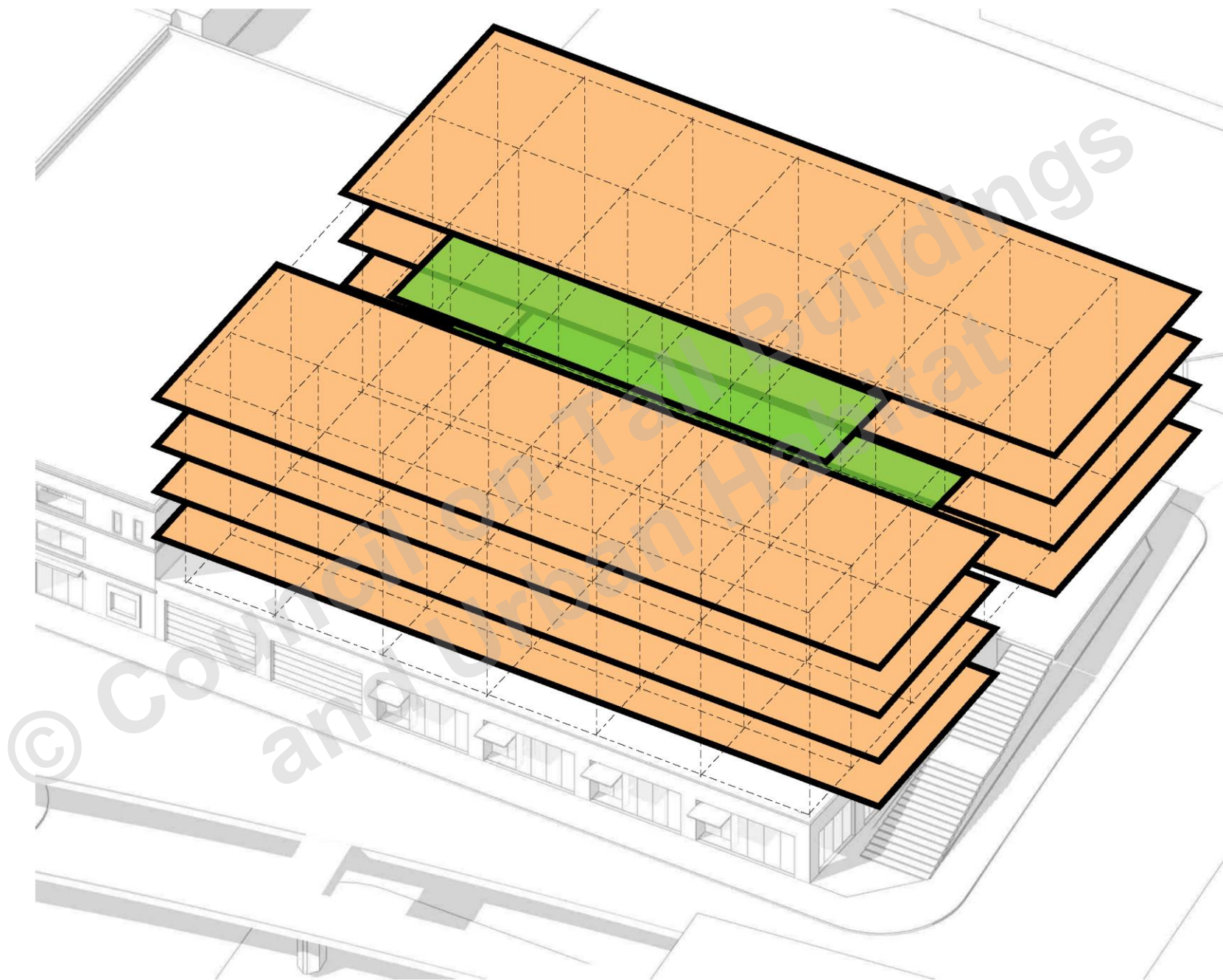

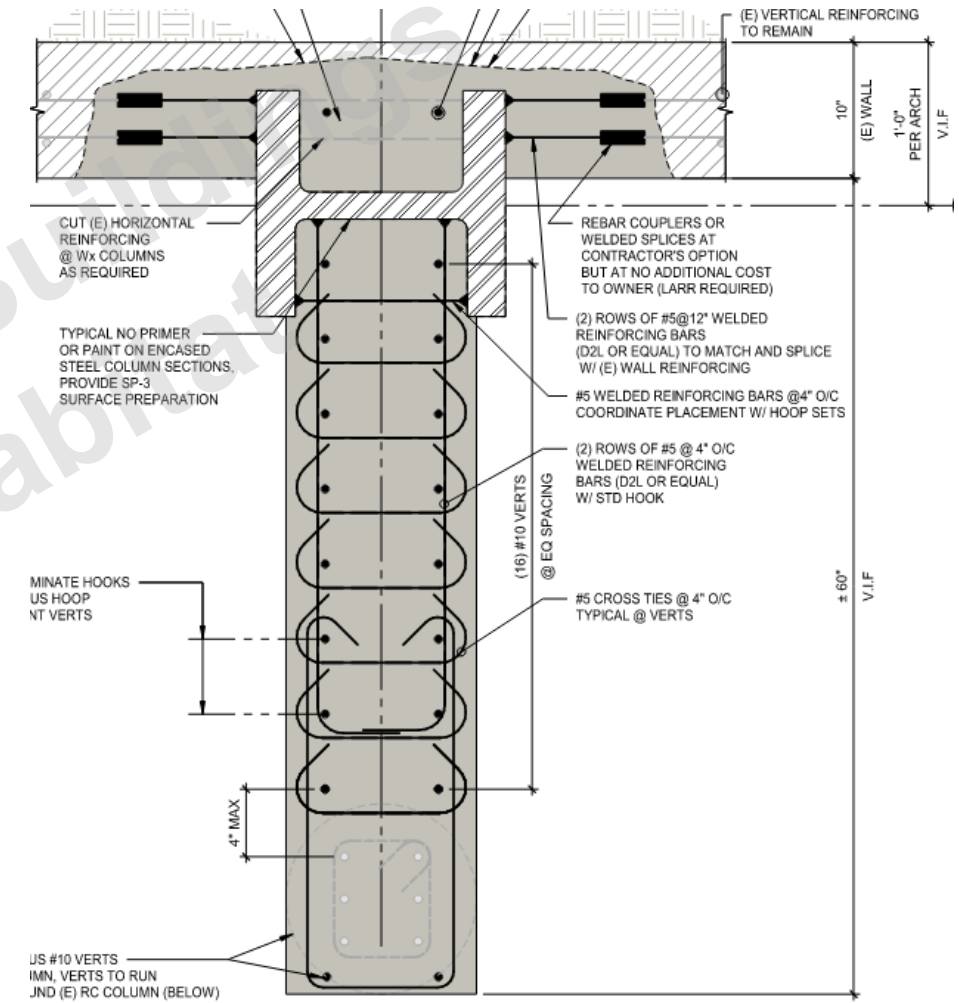























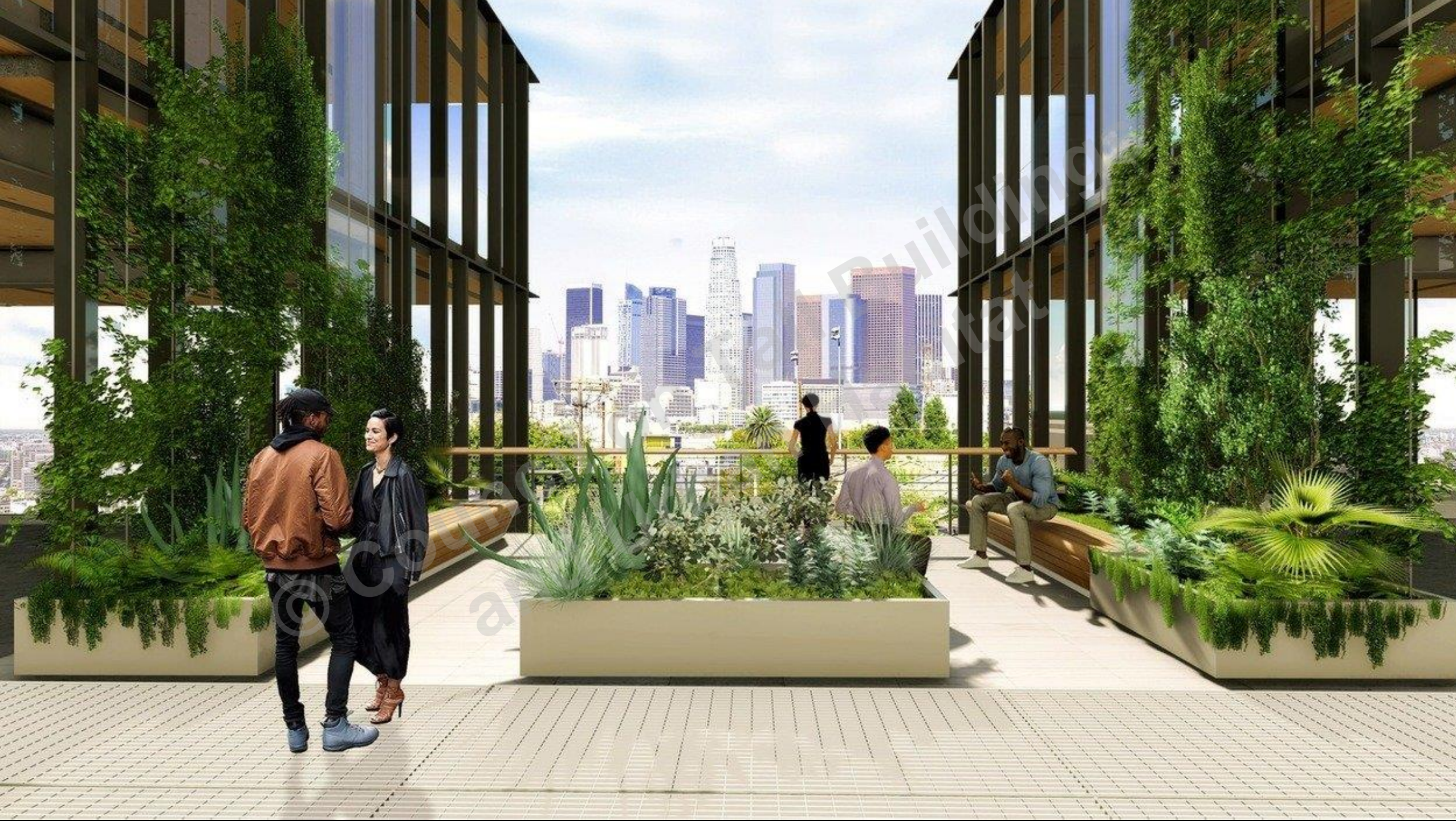





Power production from PVs
220,000 kWh / year



Carbon sequestration from CLT structure
930 metric tons of CO₂
= 🚗 x 287 off the road for 1 year



Carbon reduction in concrete structure through reuse of existing full block structural slabs in Level 01 and garage



Access to Outdoors + Natural Ventilation
Healthy working environment



Rainwater Capture
Storage Tanks for capture and reuse below deck at Level 02



Transportation
Project site conveniently located near mass transit and supports alternate forms of transportation (i.e. bike storage, electric vehicle charging stations)

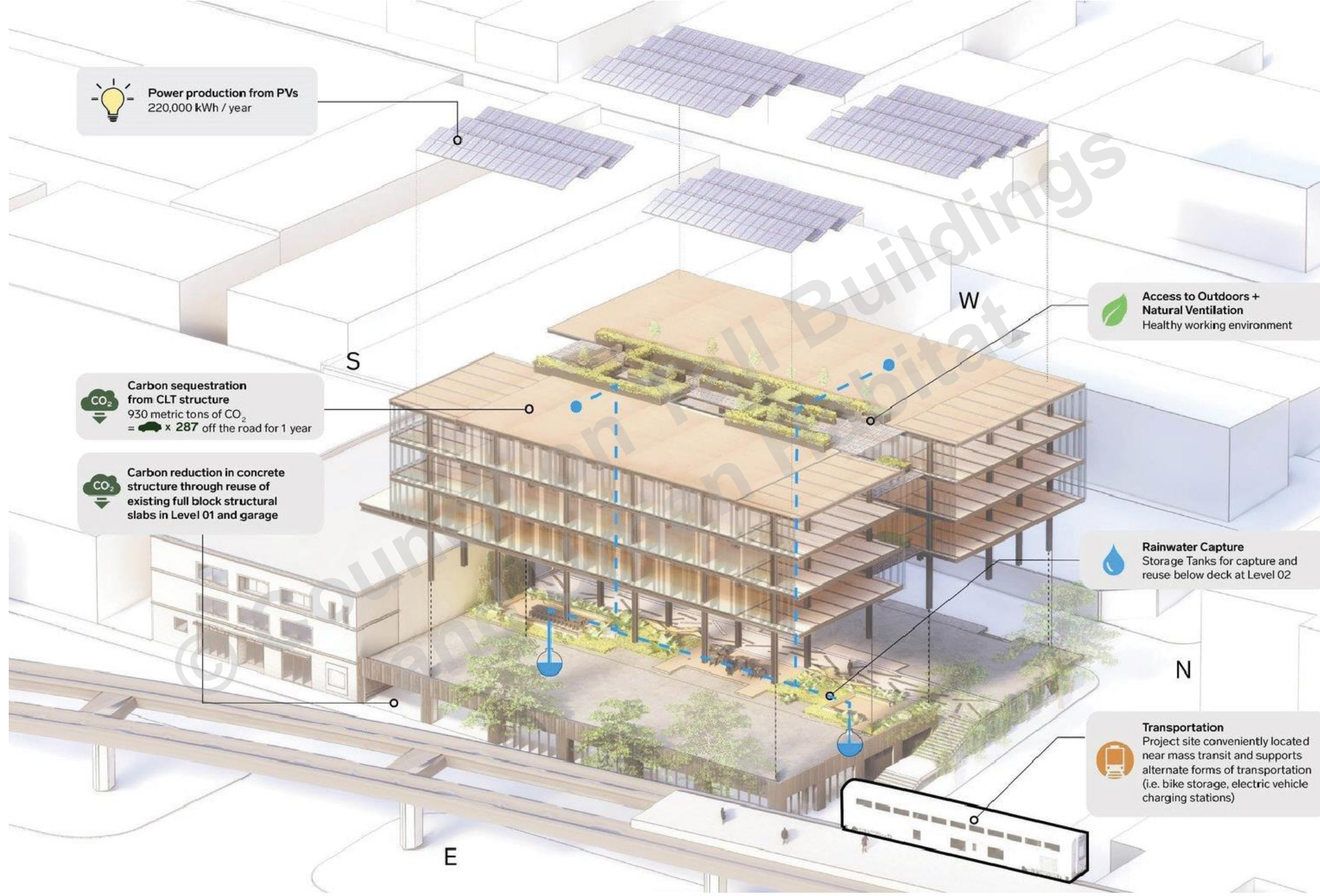





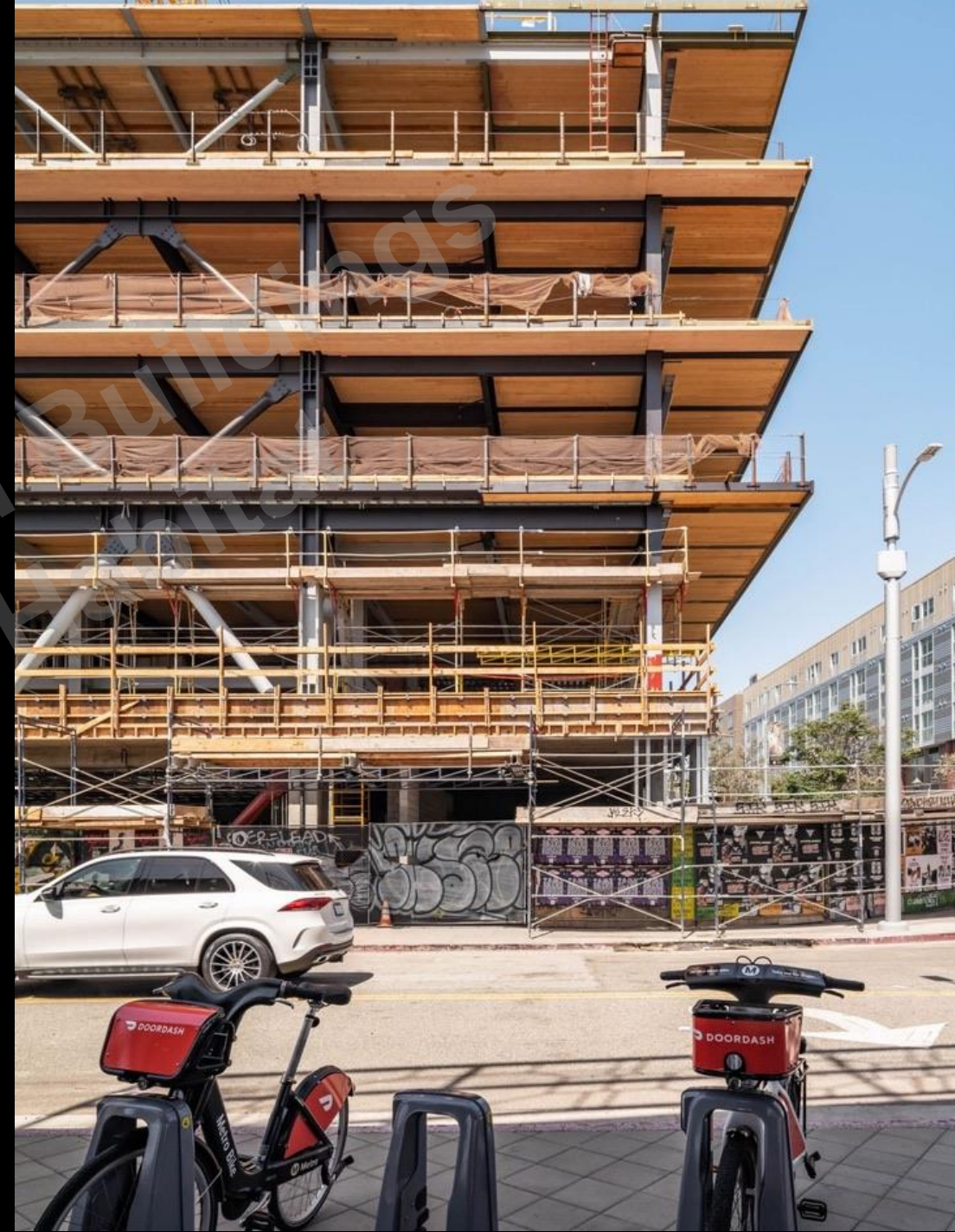





LEVER

leverarchitecture.com